

BEFORE THE ILLINOIS POLLUTION CONTROL BOARD

Parks Livestock E6)
(Property Identification Number) **PCB No. 21-**
32-24-300-009) **(Tax Certification)**
)

NOTICE

PLEASE TAKE NOTICE that I have today filed with the Office of the Clerk of the Pollution Control Board an **APPEARANCE** and **RECOMMENDATION OF THE ILLINOIS ENVIRONMENTAL PROTECTION AGENCY**, copies of which are herewith served upon you.

David James
191 S. Henning Rd.
Danville, Illinois 61832

Don Brown, Clerk
Illinois Pollution Control Board
James R. Thompson Center
100 West Randolph Street, Suite 11-500
Chicago, Illinois 60601

Copies also provided electronically as follows:

Illinois Department of Revenue
via email at REV.PropTaxApp@illinois.gov
101 West Jefferson
P.O. Box 19033
Springfield, Illinois 62794

ILLINOIS ENVIRONMENTAL PROTECTION AGENCY

By: _____

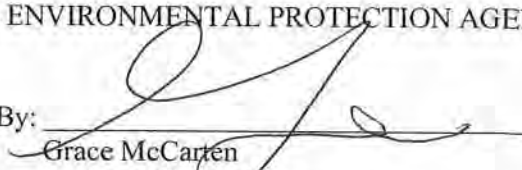
Grace McCarten
Assistant Counsel
Division of Legal Counsel

DATED: April 7, 2021

Illinois Environmental Protection Agency
1021 North Grand Avenue East
Post Office Box 19276
Springfield, Illinois 62794-9276
(217) 782-5544

THIS FILING IS SUBMITTED ON RECYCLED PAPER

BEFORE THE ILLINOIS POLLUTION CONTROL BOARD

Parks Livestock E6)
(Property Identification Number) **PCB No. 21-**
34-24-300-009) **(Tax Certification)**
)

A P P E A R A N C E

The undersigned, as one of its attorneys, hereby enters an **APPEARANCE** on behalf of Respondent, Illinois Environmental Protection Agency.

ILLINOIS ENVIRONMENTAL PROTECTION AGENCY

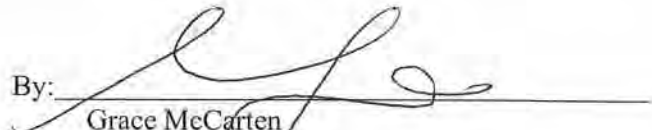
By: 
Grace McCarten
Assistant Counsel
Division of Legal Counsel

DATED: April 7, 2021

Illinois Environmental Protection Agency
1021 North Grand Avenue East
Post Office Box 19276
Springfield, Illinois 62794-9276
(217) 782-5544

BEFORE THE ILLINOIS POLLUTION CONTROL BOARD

Parks Livestock E6)
(Property Identification Number) PCB 21-
34-24-300-009) (Tax Certification)
)

**RECOMMENDATION OF THE ILLINOIS
ENVIRONMENTAL PROTECTION AGENCY**

The Illinois Environmental Protection Agency ("Illinois EPA") hereby files its Recommendation pursuant to Section 125.204 of the regulations of the Illinois Pollution Control Board ("Board"), 35 Ill. Adm. Code 125.204.

1. On December 31, 2020, the Illinois EPA received a request from Parks Livestock E6 (log number TC-143666, Exhibit A) for an Illinois EPA recommendation regarding the tax certification of water pollution control facilities pursuant to 35 Ill. Adm. Code 125.204.
2. The facility's address is: Parks Livestock E6
812 North 3000 East Road
Milford, Illinois 61109

The proposed water pollution control facilities in this request are located in the SW ¼ of Section 24, T25N, R11W of the 2nd P.M. in Iroquois County, at the above street address and consist of the following:

Livestock waste handling facilities consisting of one concrete manure pit (approximately 341 ft. x 102 ft. x 8 ft.), the concrete slatted portion of the floor over the manure pits that capture and contain waste generated in the barns above, twelve pumpout pits (approximately 6 ft. x 6 ft. x 8 ft. each) to allow manure removal from the manure pit, and HDPE perimeter drainage tiles (approximately 1,032 ft. x 4 in. total) located around the footing of the manure pit to prevent flotation of the pit.

These livestock waste management facilities are used to collect, transport, and/or store livestock waste prior to cropland application, and are further described in Exhibit A.

3. Section 11-10 of the Property Tax Code, 35 ILCS 200/11-10 (2018), and Section 125.200(a) of the Board's regulations, 35 Ill. Adm. Code 125.200(a), define "pollution control facilities" as:

any system, method, construction, device or appliance appurtenant thereto or any portion of any building or equipment, that is designed, constructed, installed or operated for the primary purpose of: eliminating, preventing, or reducing air or water pollution ...or treating, pretreating, modifying or disposing of any potential solid, liquid or gaseous pollutant which if released without treatment, pretreatment modification or disposal might be harmful, detrimental or offensive to human, plant or animal life, or to property.

4. In order to receive preferential tax treatment as pursuant to 35 ILCS 200/11-5 (2018), pollution control facilities must be certified as such by the Board, 35 ILCS 200/11-20 (2018) and 35 Ill. Adm. Code 125.200(a).
5. Upon receipt of a tax certification application, the Illinois EPA must file a recommendation on the application with the Board, 35 Ill Adm. Code 125.204(a).
6. Based on the information in the application and the purpose of the facility, it is the Illinois EPA's engineering judgment that the described facilities may be considered "pollution control facilities," pursuant to 35 Ill. Adm. Code 125.200(a), with the primary purpose of eliminating, preventing, or reducing water pollution, or as otherwise provided in 35 Ill. Adm. Code 125.200, and are eligible for tax certification from the Board.

WHEREFORE, the Illinois EPA recommends that the Board issue the requested tax certification.

ILLINOIS ENVIRONMENTAL PROTECTION AGENCY

By: 
Grace McCarten
Assistant Counsel
Division of Legal Counsel

Dated: April 7, 2021

Illinois Environmental Protection Agency
1021 North Grand Ave. E.
P.O. Box 19276
Springfield, Illinois 62794-9276
(217) 782-5544



ILLINOIS ENVIRONMENTAL PROTECTION AGENCY

1021 NORTH GRAND AVENUE EAST, P.O. BOX 19276, SPRINGFIELD, ILLINOIS 62794-9276 • (217) 782-3397

JB PRITZKER, GOVERNOR

JOHN J. KIM, DIRECTOR

Memorandum

To: Mike Roubitchek, Division of Legal Counsel

From: Darin E. LeCrone, Manager, Industrial Unit, Permit Section *JEL*

Date: March 22, 2021

Re: Parks Livestock E6 – Milford
Recommendation of Tax Certification
Log # TC-143666
Property Index# 34-24-300-009

The Bureau of Water received a request on December 31, 2020 from Lawrence Parks for an Illinois EPA recommendation regarding the tax certification of water pollution control facilities pursuant to 35 Ill. Adm. Code 125.204. We offer the following recommendation.

The water pollution control facilities in this request include the following:

Parks Livestock E6
812 North 3000 East Road
Milford, IL 61109

SW ¼ of Section 24, T25N, R11W of the 2nd PM in Iroquois County

The livestock waste handling facilities consisting of one (1) concrete manure pits (approximately 341 ft. x 102 ft. x 8 ft.), the concrete slatted portion of the floor over the manure pits that capture and contain waste generated in the barns above, twelve (12) pumpout pits (approximately 6 ft. x 6 ft. x 8 ft. each) to allow manure removal from the manure pit, and HDPE perimeter drainage tiles (approximately 1,032ft. x 4 in. total) located around the footing of the manure pit to prevent flotation of the pit. The facility collects, transports and stores livestock waste prior to cropland application.

The facility is further described in the enclosed applications and supporting documents.

Based on the information included in this submittal, it is our engineering judgment that the above proposed facilities may be considered "Pollution Control Facilities" under 35 IAC 125.200(a), with the primary purpose of eliminating, preventing, or reducing water pollution, or as otherwise provided in this section, and therefore eligible for tax certification from the Illinois Pollution Control Board. The Bureau of Water therefore recommends that the Board issue the requested tax certification for these facilities.

If you have any questions regarding the above, please contact Wei Han at 217/782-0610.

DEL:WH:Tax Cert Recommendation.docx
cc: Tax Cert File

Watershed Unit Tax Certification Review Sheet

Project Name: Parks Livestock E6

Date: March 10, 2021

Reviewer: WH

Type: Agchem
 Livestock

Log number: TC-143666

Contact: Same

Applicant: David James
191 S. Henning Rd.
Danville, IL 61832

Property Index#: 34-24-300-009

Facility: Parks Livestock E6
812 North 3000 East Road
Milford, IL 61109

Parcel#:

County: Iroquois

Signature: Lawrance Parks

Legal Description:

SW ¼ of Section: 24 Twp: 25N R: 11W PM: 2nd

Title: Manager

Date Control Devices installed: December 2020

Wastes: Livestock waste is applied to cropland.
 Agrichemical rinsate and spillage is recycled through the facility and/or land applied.
 Other: _____

Physical Description of Pollution Control Devices:

The livestock waste handling facilities consist of one (1) concrete manure pit (approximately 341 ft. x 102 ft. x 8 ft.) and the concrete slatted portion of the floor over the manure pit that capture and contain waste generated in the barn above. The concrete manure pit has twelve (12) pumpout pits (approximately 6 ft. x 6 ft. x 8 ft. each) to allow manure removal from the manure pit. HDPE perimeter drainage tiles (approximately 1,302 ft. x 4 in. total) are located around the footing of the manure pit to prevent flotation of the pit. The facility collects, transports and stores livestock waste prior to cropland application.

Pollution control facilities requested by the applicant through Description of Pollution Control Facilities, Section 2 of the application form and the attachments:

One (1) concrete manure pit
Concrete slatted floor;
Twelve (12) pumpout pits for the manure pit;
HDPE perimeter drainage tiles.

A process flow diagram with narrative is provided by the attachment of the application.

Recommended Action: Issue tax certification.

TC-143666



Illinois Environmental Protection Agency

1021 North Grand Avenue East • P.O. Box 19276 • Springfield • Illinois • 62794-9276 • (217) 782-3397

Application for Certification (Property Tax Treatment) Pollution Control Facility

FOR AGENCY USE ONLY

File Number: _____ Date Rec'd: _____
 Certification Number: _____ Date: _____

Facility Type (check one): Air Water

This form is to be used for any application for certification of property tax treatment for a pollution control facility for air or water from the Illinois EPA.

You must have Adobe Acrobat Reader 10 or above installed to use the features on this form.

You may complete this form online, save a copy locally, print, sign and submit it to:

RECEIVED
DEC 31 2020

Illinois EPA
 Attention: Al Keller, Permit Section
 Division of Water Pollution Control
 1021 North Grand Avenue East, P.O. Box 19276
 Springfield, IL 62794-9276

IEPA
 BOW/WPC/PERMIT SECTION

I. Applicant Information:

Company Name: Parks Livestock E6
 Person Authorized to Receive Certification: David James Person to Contact for Additional Details: Same
 Street Address: P.O. Box 429 Street Address: _____
 City: Oakwood State: IL City: _____ State: _____
 Zip: 61858 Phone: 217-446-4600 Zip: _____ Phone: _____
 Email Address: david.james@parkslivestock.com Email Address: _____

II. Facility Information:

Facility Location: Quarter Section: SW Township: 25-North Range: 11-West
 Municipality: Section 24 Township: _____

Address: 812 N 3000 East Road City: Stockland,
 State: IL Zip Code: 60967 County: Iroquois Book Number: 20R2783
 Property Index Number: TBD

Note: The Property Index Number is the numerical reference used to identify a parcel of real property for assessment and taxation purposes.

Manufacturing Operations Information:

Nature of Operations Conducted at the Above Location:

The structure is a swine finishing building where swine are housed on concrete slats with a below ground concrete pit used as waste storage.

Permit Information:

WPC Construction Permit Number: _____ N/A Date Issued: _____
 NPDES Permit Number: _____ N/A Date Issued: _____ Exp. Date: _____
 APC Construction Permit Number: _____ N/A Date Issued: _____
 APC Operating Permit Number: _____ N/A Date Issued: _____ Exp. Date: _____

Note: Submit copies of all relevant permits issued by local pollution control agencies. (e.g. MSD Construction Permit)

This Agency is authorized to request this information under 415 ILCS 5/4(b)(2012). Disclosure of this information is voluntary and no penalties will result from the failure to provide the information. However, the absence of the

Manufacturing Process Information:

Please provide information on the manufacturing process and materials on which pollution control facility is used, including each major piece of equipment associated with the pollution control facility (or low sulfur dioxide emission coal fueled device).
Description of the Process:

Not applicable

Materials Used in the Process:

Not applicable

Pollution Control Facility Information:

Please provide a narrative description of the pollution control facility (or low sulfur dioxide emission coal fueled device), and an explanation of why its primary purpose is to eliminate, prevent or reduce pollution.

Describe the Pollution Control Facility (or Low Sulfur Dioxide Emission Coal Fueled Device):

A concrete pit with dimensions of 341' x 101'8" x 8' deep is used to store livestock waste until the appropriate time to apply the manure to agricultural fields at agronomic rates. The building has twelve (12) 6' x 6' x 8' deep pumpouts, 1,032' of 4" HDPE tile around the perimeter of the footings, and 34,000 ft² of precast concrete slats.

Describe the Primary Purpose of the Pollution Control Facility (or Low Sulfur Dioxide Emission Coal Fueled Device):

The primary purpose of the pit is to have a years worth of livestock manure storage to allow flexibility for application to agricultural fields when conditions are ideal.

Identify the statute or regulation (federal or state), or local ordinance, if any, requiring the installation of the subject pollution control facility (or low sulfur dioxide emission coal fueled device).

Not applicable

Nature of Contaminants or Pollutants:

List air contaminants or water pollution substances released as effluents to the manufacturing processes. Also list the final disposal of any contaminants removed from the manufacturing processes.

Contaminant or Pollutant	Material Retained, Captured or Recovered	
	Description	Disposal or Use
Livestock Manure	Stored in below ground concrete pit	Field applied at agronomic rates

Note: Contaminant or pollutant means that which is removed from the process by the pollution control facility.



Illinois Environmental Protection Agency

Point(s) of Waste Water Discharge:

Identify the location of the discharge to the receiving stream. This will typically refer to a source of water pollution but can include water-carried wastes from air pollution control facilities.

1021 North Grand Avenue East, P.O. Box 19278, Springfield, Illinois 62794-0278 (217) 782-3397

Plans and Specifications Attached Yes No

Submit Drawings, which clearly show:

- (a) Point(s) of discharge to receiving stream; and
- (b) Sewers and process piping to and from the control facility.

Are contaminants (or residues) collected by the control facility? Yes No

Note: If the collected contaminants are disposed of other than as wastes, state the disposition of the materials, and the value dollars reclaimed by the sale or reuse of the collected substances. State the cost of reclamation and related expense.

Project Status:

Date Installation Completed: 12/28/20

Provide the date the pollution control facility was first placed into service and operated. If not, explain.

TBD

Status of installation on date of application:

Complete

III. Verification and Signature:

The following information is submitted in accordance with the Illinois Property Tax Code, as amended, and to the best of my knowledge is true and correct.

Any person who knowingly makes a false, fictitious, or fraudulent material statement, orally or in writing, to the Illinois EPA commits a Class 4 felony. A second or subsequent offense after conviction is a Class 3 felony. (415 ILCS 5/44(h))

Lawrence Parks

Printed Name:

Manager

Title:

For incorporated entities, signature should be from an authorized corporate representative.

Signature:

12/28/20

Date:

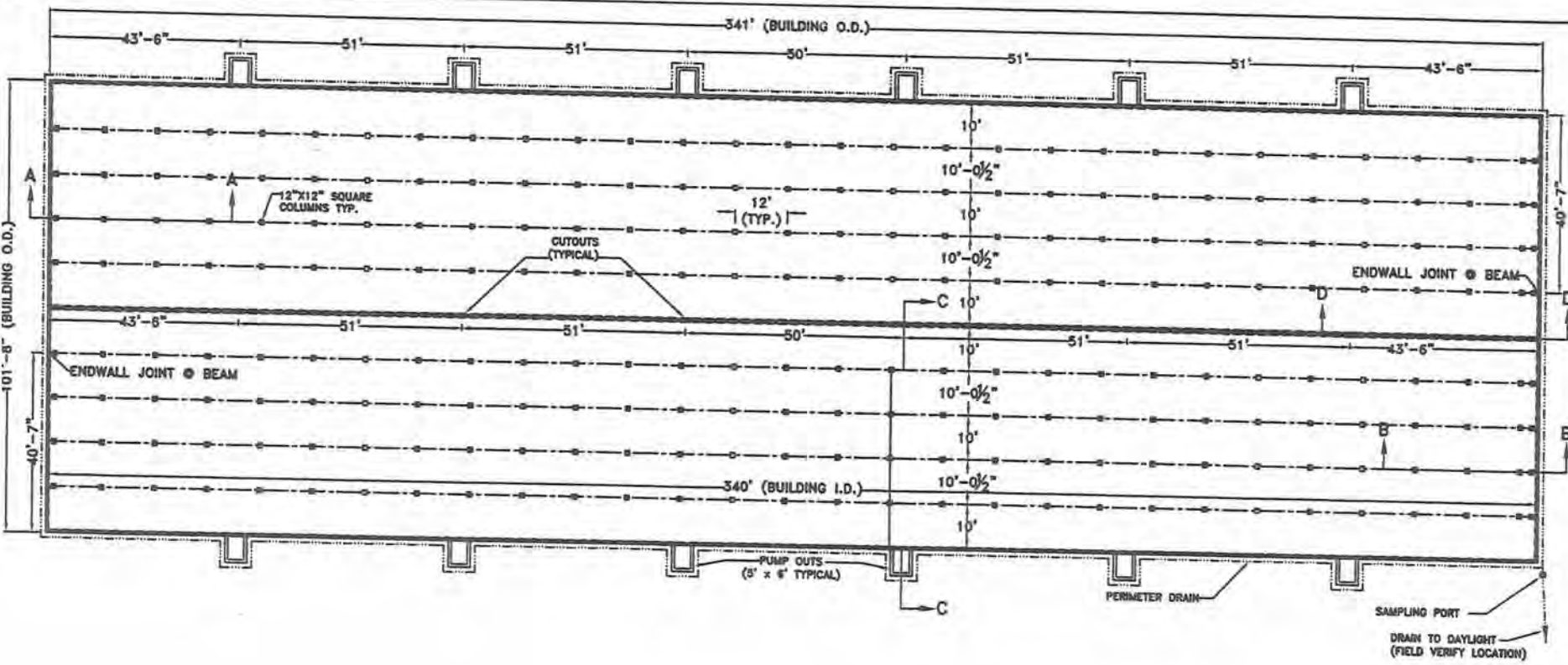

GENERAL NOTES

- 1.) ANY REVISIONS TO THESE DRAWINGS MUST BE APPROVED BY THE PROJECT ENGINEER OF THE COMPANY LISTED IN THE TITLE BLOCK.
- 2.) CONCRETE CONSTRUCTION SHALL MEET WITH MIDWEST PLAN SERVICE-36, CONCRETE MANURE STORAGES UNLESS NOTED OTHERWISE.
- 3.) NO CONCRETE SHALL BE PLACED ON ICE, SNOW OR FROZEN FOUNDATION MATERIAL. THE CONTRACTOR SHALL BE RESPONSIBLE FOR ALL CONCRETE DAMAGED BY LOW TEMPERATURES AND SHALL REMOVE AND REPLACE ANY CONCRETE SO DAMAGED AT HIS/HER EXPENSE.
- 4.) THE METHOD AND MANNER OF PLACING CONCRETE SHALL BE SUCH AS TO AVOID SEGREGATION OR SEPARATION OF THE AGGREGATES OR THE DISPLACEMENT OF THE REINFORCEMENT.
- 5.) THE FOOTINGS ARE TO BE CONSTRUCTED WITH A MINIMUM OF 3,000 PSI CONCRETE.
- 6.) ALL WALLS, COLUMNS, AND FLOORS ARE TO BE CONSTRUCTED OF 4,000 PSI CONCRETE.
- 7.) CONCRETE SLATS WILL BE UTILIZED FOR FLOORING.
- 8.) THE CONCRETE PAD WILL BE A CONTINUOUS POUR.
- 9.) EXTERIOR WALL CONSTRUCTION JOINTS WILL BE INSTALLED AT 100' O.C. MAXIMUM. UNLESS OTHERWISE NOTED.
- 10.) NO VEHICLE LOADS ALLOWED WITHIN 5' OF PIT/GUTTER WALLS.
- 11.) ALL BEAMS SHALL BE BUTTED TIGHT AND/OR GROUTED TIGHT THE FULL WIDTH AND HEIGHT OF THE BEAM. GROUT WILL HAVE A MINIMUM COMPRESSIVE STRENGTH OF 3,500 PSI.
- 12.) ALL SLATS SHALL BE BUTTED TIGHT AND/OR GROUTED TIGHT THE FULL LENGTH AND DEPTH OF THE SLAT. GROUT WILL HAVE A MINIMUM COMPRESSIVE STRENGTH OF 5,500 PSI.
- 13.) NO PIPE PENETRATIONS OTHER THAN THE TYPES IDENTIFIED ON THESE DRAWINGS ARE ALLOWED. ALL WALL AND FLOOR PENETRATIONS, INCLUDING PIPE PENETRATIONS MUST BE APPROVED BY THE PROJECT ENGINEER.
- 14.) THE PRESUMED SOIL BEARING CAPACITY IS 2,000 LBS./SQ. FT. BASED ON NRCS CODE 313-3 TABLE 2.
- 15.) THE DESIGN OF THIS BUILDING IS BASED ON THE 2,000 LBS./SQ. FT. SOIL BEARING.
- 16.) WATERSTOP SHALL BE INSTALLED IN ACCORDANCE WITH MANUFACTURER INSTRUCTIONS.

Frank & West
Environmental Engineers, Inc.
12 S. 2nd Street
Ingfield, IL 62704
Phone: 217/670-7361
Fax: 217/670-8362

PARKS LIVESTOCK E6
PLAN VIEW
DRAWN BY: CEO

2019 © FRANK & WEST ENVIRONMENTAL ENGINEERS, INC. THESE PLANS AND SPECIFICATIONS ARE THE PROPERTY OF FRANK AND WEST ENVIRONMENTAL ENGINEERS, INC. ARE ONLY FOR THIS PROJECT AND MAY NOT BE USED, COPIED OR DUPLICATED WITHOUT PRIOR WRITTEN CONSENT.
SCALE: AS SHOWN DATE: 06/06/19 REVISED ON: XX/XX/XX DRAWING NO. 19-14021

Stockland-7,210'
 Stockland Cafe-8,710'
 Stockland Church-9,230'

Notes:
 *No abandoned wells within 1,000'
 *No tile lines within 100'
 *Surface water flow is south away from building

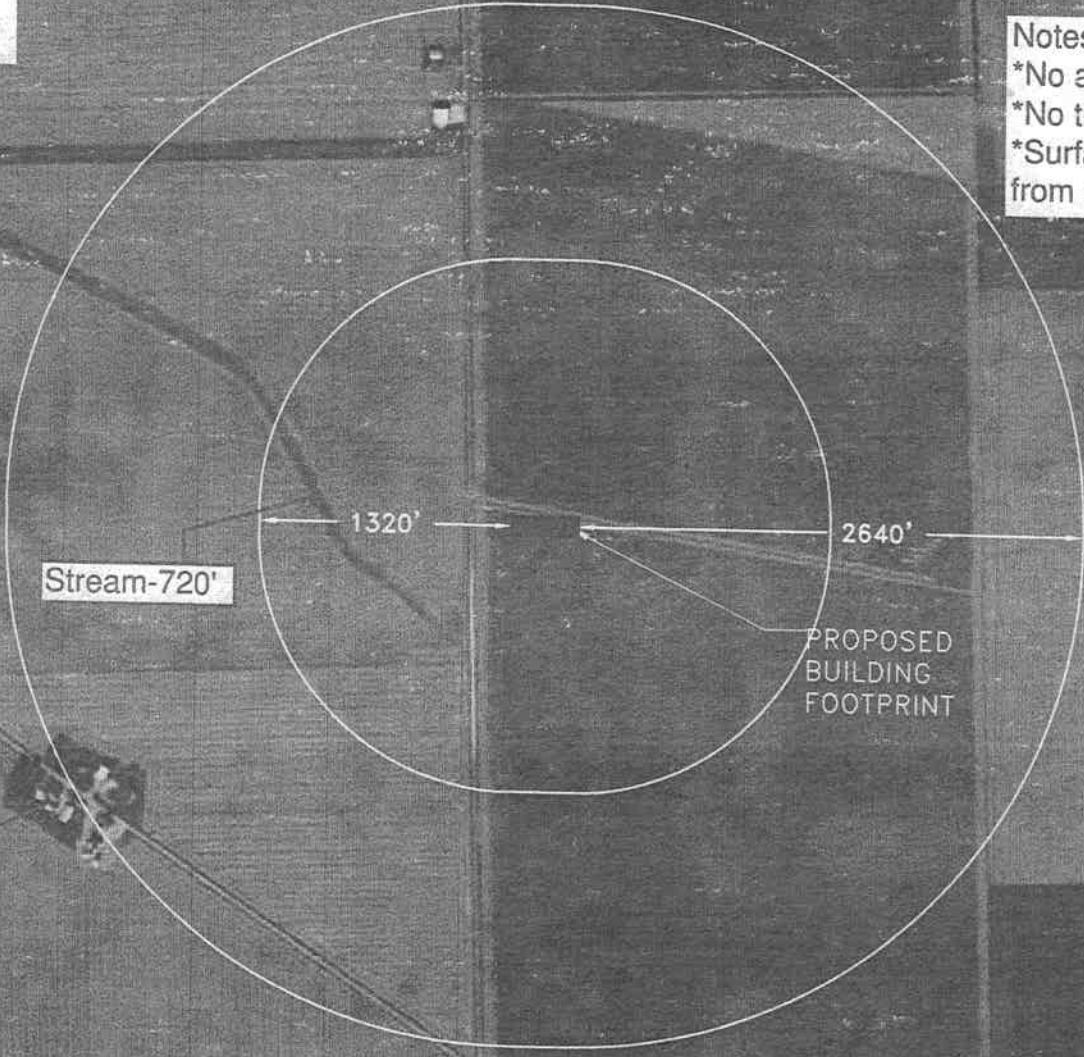

Paul Beall-2,860'
 Potable well

1000'



Frank & West
 Environmental Engineers, Inc.

1032 S. 2nd Street
 Springfield, IL 62704

Phone: 217/679-7361
 Fax: 217/679-8362

PARKS LIVESTOCK E6

SET BACK MAP

DRAWN BY:CEO

SCALE: AS SHOWN

DATE: 06/06/19

DRAWING NO.19-13632

2019 © FRANK & WEST ENVIRONMENTAL ENGINEERS, INC.
 THESE PLANS AND SPECIFICATIONS ARE THE PROPERTY OF
 FRANK AND WEST ENVIRONMENTAL ENGINEERS, INC. ARE
 ONLY FOR THIS PROJECT AND MAY NOT BE USED, COPIED
 OR DUPLICATED WITHOUT PRIOR WRITTEN CONSENT.

POLLUTION CONTROL FACILITY
PROCESS FLOW DIAGRAM

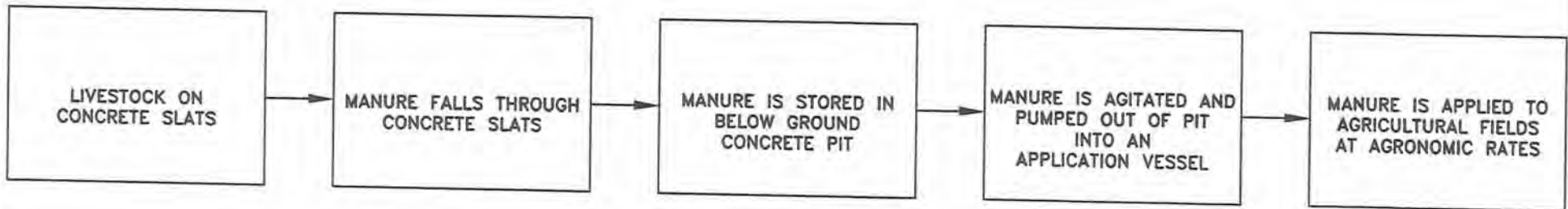



Frank & West
Environmental Engineers, Inc.

December 8, 2020

RECEIVED
DEC 31 2020

IEPA
BOW/WPC/PERMIT SECTION

Al Keller
Permit Section
Division of Water Pollution Control
Illinois EPA
P.O. Box 19276
Springfield, Illinois 62794-9276

RE: Parks Livestock E6 facility

Dear Mr. Keller:

Frank & West is submitting an application for certification of property tax treatment for pollution control facility on behalf of the Parks Livestock E6 facility.

If you have any further questions or comments regarding the Parks Livestock E6 non-lagoon livestock waste handling facility, please advise.

FRANK & WEST
ENVIRONMENTAL ENGINEERS, INC.

A handwritten signature in black ink, appearing to read 'Jacob Nims', is written over the company name.

Jacob Nims
Agricultural Engineer

Attachment: Application for Certification

Han, Wei

From: Nicole Crites <nicole.crites@parkslivestock.com>
Sent: Friday, February 12, 2021 1:29 PM
To: Han, Wei
Subject: RE: [External] FW: Parks Livestock E5

Please use 191 South Henning Road, Danville, IL 61832.

Thank you!

From: Han, Wei <Wei.Han@Illinois.gov>
Sent: Wednesday, January 27, 2021 1:12 PM
To: Nicole Crites <nicole.crites@parkslivestock.com>
Subject: FW: [External] FW: Parks Livestock E5

The address that is missing is the person who will receive the certification. In the application form, it is P.O. Box 429, Oakwood. Please provide a physical address instead of P.O. Box number.

Wei Han, P.E.
Illinois Environmental Protection Agency
BOW/DWPC/Permit Section
1021 North Grand Avenue E.
P.O. Box 19276
Springfield, IL 62794-9276

Phone: 217-524-3034
Email: Wei.Han@Illinois.gov

From: Han, Wei
Sent: Wednesday, January 27, 2021 1:07 PM
To: Nicole Crites <nicole.crites@parkslivestock.com>
Subject: RE: [External] FW: Parks Livestock E5

Nicole,

You have submitted two applications for tax certification. One for E6, and one for E5. Please provide same information (physical address and property ID) for E5.

Thanks,

Wei Han, P.E.
Illinois Environmental Protection Agency
BOW/DWPC/Permit Section
1021 North Grand Avenue E.
P.O. Box 19276
Springfield, IL 62794-9276

Phone: 217-524-3034
Email: Wei.Han@Illinois.gov

From: Nicole Crites <nicole.crites@parkslivestock.com>
Sent: Friday, January 22, 2021 5:46 PM
To: Han, Wei <Wei.Han@Illinois.gov>
Cc: Jake Nims <jnims@fwieng.com>; David James <david.james@parkslivestock.com>
Subject: RE: [External] FW: Parks Livestock E6

Great!

From: Han, Wei <Wei.Han@Illinois.gov>
Sent: Friday, January 22, 2021 9:02 AM
To: Nicole Crites <nicole.crites@parkslivestock.com>
Subject: RE: [External] FW: Parks Livestock E6

Nicole,

I got it. Thank you,

Wei Han, P.E.
Illinois Environmental Protection Agency
BOW/DWPC/Permit Section
1021 North Grand Avenue E.
P.O. Box 19276
Springfield, IL 62794-9276

Phone: 217-524-3034
Email: Wei.Han@Illinois.gov

From: Nicole Crites <nicole.crites@parkslivestock.com>
Sent: Thursday, January 21, 2021 9:41 PM
To: Han, Wei <Wei.Han@Illinois.gov>
Cc: David James <david.james@parkslivestock.com>; Jake Nims <jnims@fwieng.com>
Subject: [External] FW: Parks Livestock E6

Wei,

Thank you for your email.

The physical address for Parks Finishing E6, LLC is 812 North 3000 East Road, Milford, IL 61109.

The PIN is 34-24-300-009.

Regards,
Nicole

From: Han, Wei [<mailto:Wei.Han@Illinois.gov>]
Sent: Thursday, January 21, 2021 1:53 PM
To: david.james@parkslivestock.com
Cc: Jake Nims
Subject: RE: Parks Livestock E6

Mr. James,

The following email was sent to you on 1/6/2021. The information requested is for the Agency to log your application into the database and start the review process. So far I have not heard from you.

Wei Han, P.E.
Illinois Environmental Protection Agency
BOW/DWPC/Permit Section
1021 North Grand Avenue E.
P.O. Box 19276
Springfield, IL 62794-9276

Phone: 217-524-3034
Email: Wei.Han@Illinois.gov

From: Han, Wei
Sent: Wednesday, January 6, 2021 11:32 AM
To: david.james@parkslivestock.com
Cc: Jake Nims <jnims@fwieng.com>
Subject: Parks Livestock E6

Mr. James,

The Agency have received you application for tax certification at the subject facility. The following information was missing base on the review:

1. The physical address of the owner to receive the certification. The application only provided a mail box number.
2. The property ID number. This can be the property ID number of the land where the facility is located.

Please let me know if you have questions regarding the missing information.

Wei Han, P.E.
Illinois Environmental Protection Agency
BOW/DWPC/Permit Section
1021 North Grand Avenue E.
P.O. Box 19276
Springfield, IL 62794-9276

Phone: 217-524-3034
Email: Wei.Han@Illinois.gov

State of Illinois - CONFIDENTIALITY NOTICE: The information contained in this communication is confidential, may be attorney-client privileged or attorney work product, may constitute inside information or internal deliberative staff communication, and is intended only for the use of the addressee. Unauthorized use, disclosure or copying of this communication or any part thereof is strictly prohibited and may be unlawful. If you have received this communication in error, please notify the sender immediately by return e-mail and destroy this communication and all copies thereof, including all attachments. Receipt by an unintended recipient does not waive attorney-client privilege, attorney work product privilege, or any other exemption from disclosure.

Han, Wei

From: Nicole Crites <nicole.crites@parkslivestock.com>
Sent: Thursday, January 21, 2021 9:41 PM
To: Han, Wei
Cc: David James; Jake Nims
Subject: [External] FW: Parks Livestock E6

Wei,

Thank you for your email.

The physical address for Parks Finishing E6, LLC is 812 North 3000 East Road, Milford, IL 61109.

The PIN is 34-24-300-009.

Regards,
Nicole

From: Han, Wei [<mailto:Wei.Han@Illinois.gov>]
Sent: Thursday, January 21, 2021 1:53 PM
To: david.james@parkslivestock.com
Cc: Jake Nims
Subject: RE: Parks Livestock E6

Mr. James,

The following email was sent to you on 1/6/2021. The information requested is for the Agency to log your application into the database and start the review process. So far I have not heard from you.

Wei Han, P.E.
Illinois Environmental Protection Agency
BOW/DWPC/Permit Section
1021 North Grand Avenue E.
P.O. Box 19276
Springfield, IL 62794-9276

Phone: 217-524-3034
Email: Wei.Han@Illinois.gov

From: Han, Wei
Sent: Wednesday, January 6, 2021 11:32 AM
To: david.james@parkslivestock.com
Cc: Jake Nims <jnims@fwieng.com>
Subject: Parks Livestock E6

Mr. James,

Electronic Filing: Received, Clerk's Office 04/07/2021 **PCB 2021-089**

The Agency have received you application for tax certification at the subject facility. The following information was missing base on the review:

1. The physical address of the owner to receive the certification. The application only provided a mail box number.
2. The property ID number. This can be the property ID number of the land where the facility is located.

Please let me know if you have questions regarding the missing information.

Wei Han, P.E.
Illinois Environmental Protection Agency
BOW/DWPC/Permit Section
1021 North Grand Avenue E.
P.O. Box 19276
Springfield, IL 62794-9276

Phone: 217-524-3034
Email: Wei.Han@Illinois.gov

State of Illinois - CONFIDENTIALITY NOTICE: The information contained in this communication is confidential, may be attorney-client privileged or attorney work product, may constitute inside information or internal deliberative staff communication, and is intended only for the use of the addressee. Unauthorized use, disclosure or copying of this communication or any part thereof is strictly prohibited and may be unlawful. If you have received this communication in error, please notify the sender immediately by return e-mail and destroy this communication and all copies thereof, including all attachments. Receipt by an unintended recipient does not waive attorney-client privilege, attorney work product privilege, or any other exemption from disclosure.

STATE OF ILLINOIS

COUNTY OF SANGAMON

)
)
)
)
)

CERTIFICATE OF SERVICE

I, the undersigned attorney at law, hereby certify that I have served on the date of April 7, 2021, the attached **NOTICE, APPEARANCE and RECOMMENDATION OF THE ILLINOIS ENVIRONMENTAL PROTECTION AGENCY**, upon the following persons by causing to be mailed a true copy thereof in an envelope duly addressed, bearing proper first class postage, and deposited in the United States mail at Springfield, Illinois:

David James
191 S. Henning Rd.
Danville, Illinois 61832

Copies also provided electronically as follows:

Illinois Department of Revenue
via email at REV.PropTaxApp@illinois.gov
101 West Jefferson
P.O. Box 19033
Springfield, Illinois 62794

[Electronic Filing]

Clerk
Illinois Pollution Control Board
James R. Thompson Center
100 West Randolph Street, Suite. 11-500
Chicago, Illinois 60601

ILLINOIS ENVIRONMENTAL PROTECTION AGENCY

/s/ Grace McCarten
Assistant Counsel
Division of Legal Counsel
1021 North Grand Avenue East
P.O. Box 19276
Springfield, Illinois 62794-9276
(217) 782-5544